

Drive Mapping

Last Modified on 24/01/2020 12:47 pm GMT

1. Visit the site that you wish to map a network drive for.
2. Copy and paste the URL out of the address bar
3. You will now need to shorten the URL to so it just shows the string which is needed.
4. Go to **My Computer**, right click and select **Add a network location**.

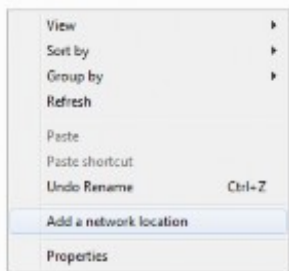

5. Click **Next** and select **Choose a custom network location**.

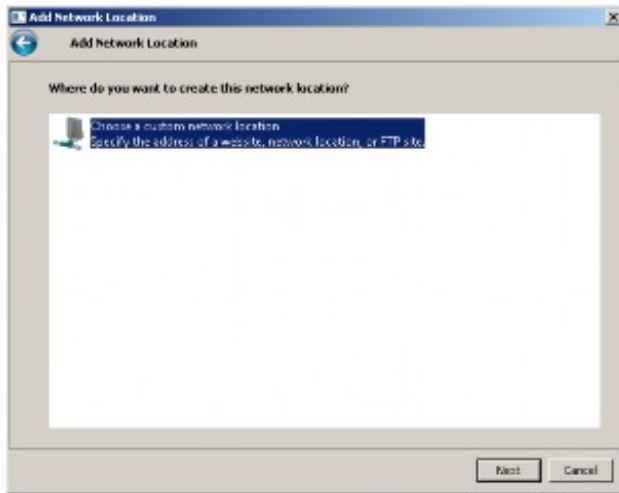

6. Paste in the URL that you have shortened to the "Internet or network address" box and click next; it will then prompt you for your Username and Password.

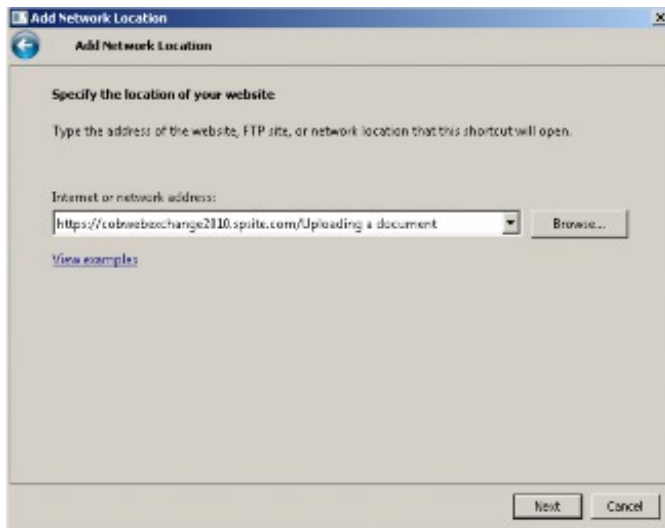

7. Pick an appropriate name for the mapped location and click **next** and **finish** and you will now be able to see the mapped drive.

